CODEPATH*ORG

Unlocking the Future of Tech: AI Transformation & Economic Mobility

2024 Annual Report

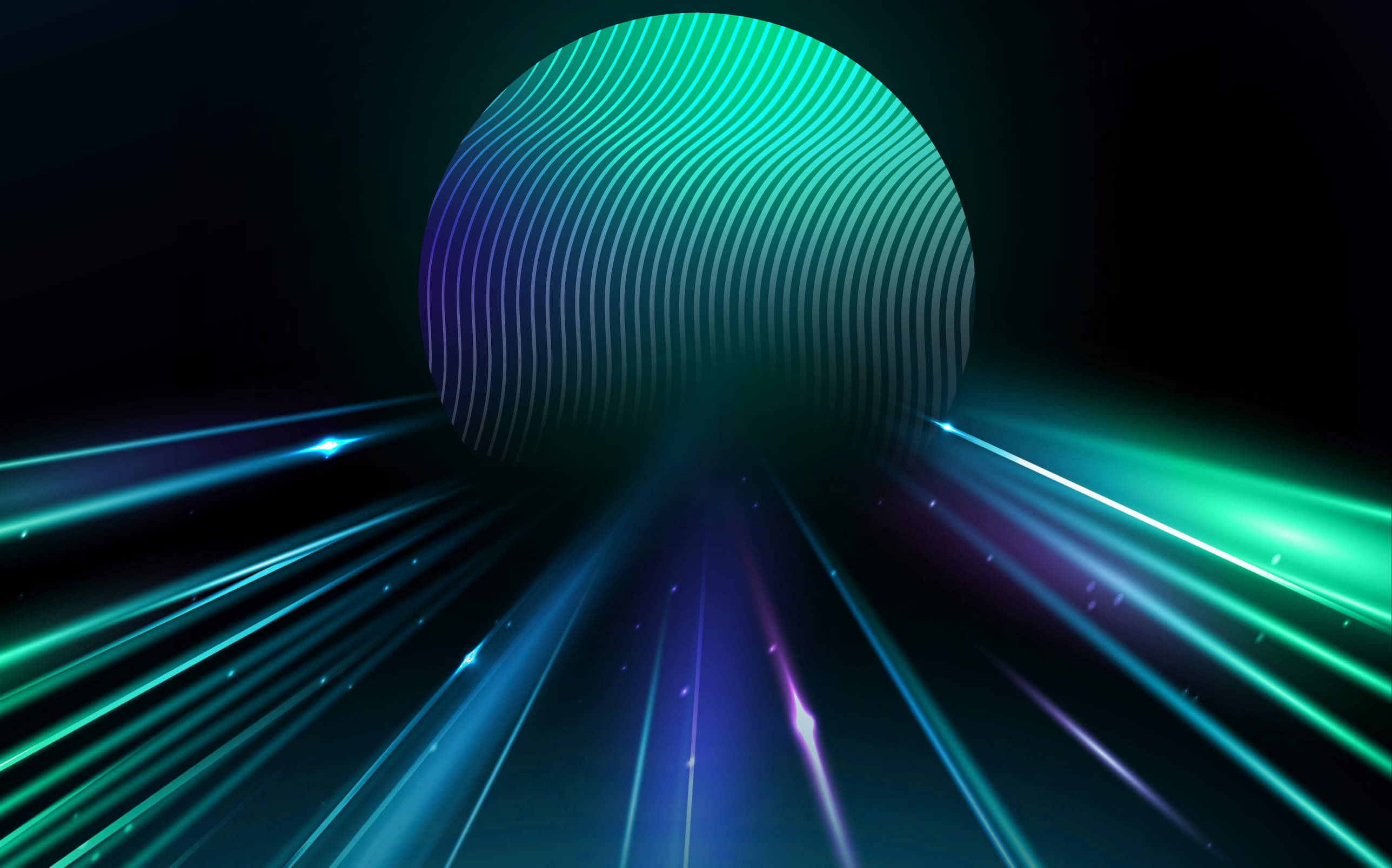

A Letter from Our CEO

The American Dream is under pressure, but not out of reach.

As the fourth industrial revolution begins and AI transforms the global economy, the demands on education are rapidly evolving. The jobs of the future require deeper technical mastery and interdisciplinary thinking, yet many institutions struggle to keep pace due to internal and external constraints often beyond their control. The result is growing doubt in the return on investment of a college degree and a declining trust in the systems meant to support economic mobility.

We don't believe this is a failure of higher education, but a call to evolve.

That's why our model centers on partnership. We work alongside community colleges, state schools, HBCUs, and other public universities that are already doing the heavy lifting of serving first-generation, low-income, and underrepresented students. By embedding our programs within these schools, we help unlock greater career outcomes for students at scale.

At this critical juncture, CodePath isn't giving up on the American Dream. We're reprogramming it.

2024 was a year of bold growth and transformation. We transitioned to place-based, regional partnerships—powered by forward-thinking state governments, universities, and funder collaboratives—all now actively investing in CodePath. We achieved 70% year-over-year student growth, reduced our cost per student by 25%, and made significant investments in AI, product innovation, and infrastructure to drive even greater impact. These milestones put us on track to decrease costs by up to 80% by 2028, without compromising on quality.

Tech moves fast. So do we.

As we look to 2025 and beyond, we are committed to enhancing the speed and quality of our innovation to catalyze much-needed change in our education and employment systems. Together, we'll unlock a new era of innovation, economic mobility, and global competitiveness. But we can't do this alone. We are deeply grateful to you, our community of supporters, investors, and students, who continue to bring the CodePath dream to life.

Michael Ellison
CEO and Co-Founder,
CodePath

25%
cost per student decrease

70%
year-over-year growth in 2023-2024

100%
projected expansion in 2025

The U.S. is at a Crossroads

AI and emerging technologies are reshaping the job market, yet millions of students still lack access to the training required for high-paying, transformative careers.

The time to act is now.

$1.1 trillion ↓

lost every year in U.S. to skill mismatches

1 million ↑

software engineers needed by 2030 to remain globally competitive[2]

Workers in the U.S.

44% struggle to earn a living wage

56% earn a living wage

U.S. Workers
not earning enough

↓

Open Tech Jobs
not being filled

↓

National Economic Loss

[1]Pearson, Lost in Transition: How We Can Better Support Students through the Critical High School-to-College Transition, January 2025, World Economic Forum, The Future of Jobs Report 2025 (Geneva: World Economic Forum, 2025)
[2]U.S. Bureau of Labor Statistics, Software Developers: Occupational Outlook Handbook, last modified April 16, 2024

The Mission & Opportunity

CodePath is reprogramming higher education to create the first AI-native generation of engineers, CTOs, and founders. We deliver industry-vetted courses and career support tailored to the needs of underserved and low-income students. Our students train with senior engineers, intern at top companies, and rise together to become the tech leaders of tomorrow.

CodePath bridges the gap between higher education and the evolving needs of the tech industry—empowering individual students while driving systemic change across the U.S. What once seemed impossible—**delivering quality at scale**—is now a reality. CodePath achieves this by:

1. **Partnering with local governments, employers, and colleges** to build institutional trust at the community level
2. **Embedding free or for-credit, industry-aligned courses** into higher education systems
3. **Fostering a strong peer and alumni network** that supports students throughout their career journey

Our courses are open to students of all backgrounds, fostering a learning environment where emerging engineers can develop the skills, support, and connections needed to secure the most competitive technical roles.

Over the next five years, CodePath will continue to develop world-class AI-native engineers, accelerate student growth at scale, and enrich our place-based and systems-wide partnerships.

> "I see CodePath's efforts as critical to our industry's needs, especially as the cybersecurity industry faces a massive talent shortage. They're cultivating a pipeline of talent that understands the complexities of cybersecurity, including critical areas like identity management and zero-trust security frameworks."
>
> **Frederic Kerrest**
> Co-Founder, OKTA
>
> okta

CodePath
Student Spotlight

Miles A.

Before engaging with CodePath, Miles was earning around $55,000 a year in IT roles. Today, his hourly rate has more than doubled, and he's on track to secure a six-figure salary in the cybersecurity field. Miles was also a Tech Fellow with CodePath.

> "For the first time in my life, I don't feel like I'm just getting by—I feel like I have real options. CodePath didn't just change my career; it changed the way I see my future."
>
> **Miles A.**

His next step?

A competitive cybersecurity internship at Capital One, positioning him for a full-time role in their rotational program. His long-term goal is to become a Chief Information Security Officer (CISO), leading the fight against cyber threats on a large scale.

Miles at his NASA technical internship.

The CodePath Experience

Through this model, CodePath delivers both scale and profound impact—ensuring that students,—regardless of background,—are equipped to thrive in the tech economy.

Rigorous Technical Courses

- Full-stack development
- Cybersecurity
- Mobile apps

High-Touch Support & Integration

- Mentorship
- 1:1 coaching
- Tech Fellow support
- Community
- Events

Career Development

- Interview prep
- LinkedIn and resume workshops
- Tech talks

Internships & Full-Time Tech Job

- Industry connections
- Company partnerships

Higher Education & Government Partners, Investors

CodePath Community

Employer Partners

Alumni Network

700+ colleges and university partners

156 colleges and universities with an active CodePath student leadership program

65+ employer partners engaged with programs and activities

> "CodePath's model for providing opportunities for career preparation across institutional boundaries fills a critical gap needed by computer science students. In my experience partnering with the CodePath team, I have always been impressed by their focus on producing meaningful results for students, willingness to receive feedback, work collaboratively, and to find solutions to problems faced by students who typically have limited access to industry-aligned curriculum."
>
> **Prof. Sathya Narayanan**
> Physics of Computing Devices, CSU Monterey Bay

Cal State Monterey Bay

Impact: Transforming Potential into Excellence

In 2024, CodePath proved that we can serve our students and partners with quality at scale, while reducing operational costs in a challenging climate:

71% growth in students served

25% ↓ cost per student decrease

66% maintained **full-time** tech job attainment by graduation year (year over year)

Maintained a 68% **technical internship** attainment rate among CodePath Sophomore and Junior course completers

CodePath isn't just reshaping the tech workforce—we're helping redefine the future of entire industries. Our impact has earned national recognition, including being named one of Fast Company's World's Most Innovative Companies of 2024.

At the individual level, our work unlocks boundless potential—anchored in economic and social mobility.

Beyond the individual, we help transform colleges and cities into powerful engines of opportunity—better aligned with the needs of the tech industry.

As a result, the U.S. tech economy becomes more equitable, more innovative, and powered by the full breadth and depth of American talent.

In 2024 CodePath achieved...

Trusted by the Best in Tech

Top 10 Employers of CodePath students

Microsoft, Meta, Google, amazon, Capital One, aws, JP Morgan Chase & Co., American Express

CodePath students are 8x more likely to land a technical role at a Fortune 500 company than their peers

Top 3 Job Titles:

- Software Engineer
- Software Developer
- Associate Software Engineer

Since 2018 CodePath has supported...

36,476 students

across 700 colleges

thriving at 7,465 companies

CodePath & The American Dream

The success of CodePath is realized when people like Aaron, from a small town in Texas; Julianne, who dreams of combining art with engineering; and Rodney, a military veteran, achieve their goals—a life of economic freedom and career mobility.

Aaron's Story

workday

From a chemical plant professional to a full-time software engineer.

Aaron grew up in the small coastal town of Port Lavaca, Texas, where most career paths, including his own, led to working at local chemical plants. After high school, he attended community college, relying on friends and family for transportation.

Despite limited access to engineering programming courses, he earned his associate degree but struggled to make the next step.

That's when he discovered CodePath, shortly after enrolling at the University of Texas at San Antonio.

> "I knew I wanted to be an engineer, but I didn't have the steps to get there. Having that knowledge from CodePath helped bridge that gap. I basically had the guide to success."

Through CodePath's Internship Connection Program, Aaron landed a software engineering internship at Workday, which led to a full-time offer. He also took CodePath's Technical Interview Prep (TIP 102) course and Web Development 101, which boosted his technical skills and confidence.

Aaron's career trajectory has given him a sense of financial security:

> "I feel very safe right now. I don't feel stressed because I landed this job. I know I can pay the bills... I don't have to worry about food or anything like that."

Julianne's Story

Nintendo

The art of mastering engineering with CodePath.

Julianne has always been drawn to the intersection of creativity and technology. As a Computer Science major with a minor in Digital Media at the University of Central Florida, she discovered a passion for front-end development and project management.

However, despite her enthusiasm, she faced significant psychological barriers, questioning whether tech was truly her calling. **Now, thanks to CodePath, she is a software engineering intern at Nintendo!**

"For a long time, I wasn't sure if this was my lifetime dream. I questioned it a lot as a sophomore, and there were many unknowns. I had to pass a big foundation exam just to continue in my major, and it was daunting."

Her breakthrough came when she found supportive communities like CodePath and Girls Who Code, which helped her solidify her passion for technology and women in tech. Her introduction to CodePath's Technical Interview Prep (TIP) course and Emerging Engineers Summit (EES) changed everything, giving her the opportunity to network with Nintendo and ultimately land her internship.

"Wherever you are in your tech journey, you will find something for you at CodePath. Even if you think you already have the skills, you can be a Teaching Fellow and solidify them further. The career kit and resources they provide are invaluable."

Rodney's Story

FIU FLORIDA INTERNATIONAL UNIVERSITY

From the military to software engineering with purpose and resilience.

Rodney's journey into tech was a bold pivot from his nine-year service as a Navy hospital corpsman. In the military, he developed communication, leadership, and resilience under pressure—skills that would later prove invaluable in technical roles.

In 2021, he enrolled at Florida International University to study computer science, starting with no technical background but a clear drive: "Some of the lessons I learned from the military were to do your job and do it early."

A fellow FIU student introduced him to CodePath, which quickly became a key part of his learning.

"CodePath facilitated structure and better learning for me. It was extra time and practice learning these things in addition to in the classroom."

He completed CodePath's Technical Interview Prep (TIP) course and found the pair programming model especially valuable. "You get better by talking to each other. You get better by seeing someone else's code and learning what they're doing."

Rodney later secured internships with Trimble and Skyline Communications, and after graduating in December 2023, he joined the Marine Corps Systems Command in a computer science and program management role. With a strong sense of purpose and passion for building, Rodney proves it's never too late to pivot, learn, and lead. His advice?

"You're never done learning in software engineering. If you don't feel confident, CodePath probably has a course for that."

Preparing AI Native Tech Leaders

As AI rapidly reshapes the landscape of software development, CodePath is evolving to meet the moment. With lower-level coding tasks increasingly automated, today's engineers are being called to focus on higher-impact, strategic work. While core computer science skills remain foundational, they are no longer sufficient on their own. To thrive, today's technologists must pair technical depth with AI fluency, business acumen, and domain expertise.

CodePath is committed to closing the widening skill gap between those who embrace AI and those left behind. We're reimagining our programs to equip students with a versatile, future-ready toolkit—one rooted in CS fundamentals and integrated with AI—to ensure they don't just keep pace with innovation, but lead it.

"At CodePath, we've proactively integrated AI into our curricula and platforms, equipping students not only to understand AI deeply but to practically apply it—building products, enhancing coding workflows, and driving innovation. By embedding AI throughout the entire student journey, we're committed to empowering the next generation of AI-native tech leaders ready to thrive in this ever-evolving industry."

Nathan Esquenazi
CTO & Co-founder, CodePath

AI-Native Curriculum

- AI best practices have been infused into all course curricula
- Each course now includes AI usage guides
- Installation and usage guidelines for GitHub Copilot

AI-Native Learning Experience

- Promotion of AI use in Lecture Content
- Curriculum includes toolkits with Prompt Suggestions

AI-Native Programs

- Installation and usage guidelines for Github Copilot
- AI Career Bot launched March 2024 & more exciting features announced in 2025

"I've been working with Michael and CodePath for over a dozen years now. This is one of the most effective programs of its type that I have seen, and Michael is a thoughtful and adaptive leader well positioned to pivot in the AI moment."

Sam Schillace
Deputy CTO, Microsoft

Microsoft

AI Accelerator Partners

To meet this demand, CodePath has partnered with leading technology companies.

National scale for an AI-ready workforce

With Google.org's support, CodePath is training 25,000 students over the next two years for the most competitive technical careers and generating more than $25 billion in additive cumulative earnings.

As part of these efforts, CodePath will integrate AI across all of its curriculum and student support services.

Amplifying staff productivity

At Salesforce's World Tour NYC, our team debuted how we are using AI coworkers as an extension of our team, enabling CodePath to move faster and iterate more efficiently.

AI for impact

The CodePath platform is evolving to an AI-Assisted Learning Experience with a robust and flexible architecture for various agents. This will help guide and support students every step of the way—making the experience more personalized, dynamic, and effective. We're creating new and exciting programs to enable connect companies like GitLab with AI Native students, like Pranav.

Deepen student learning and career support

The GitLab Foundation funded CodePath's work to embed AI into our 2024 curriculum and develop our student-facing Career Support bot. CodePath students like Pranav Jain have successfully landed roles at GitLab.

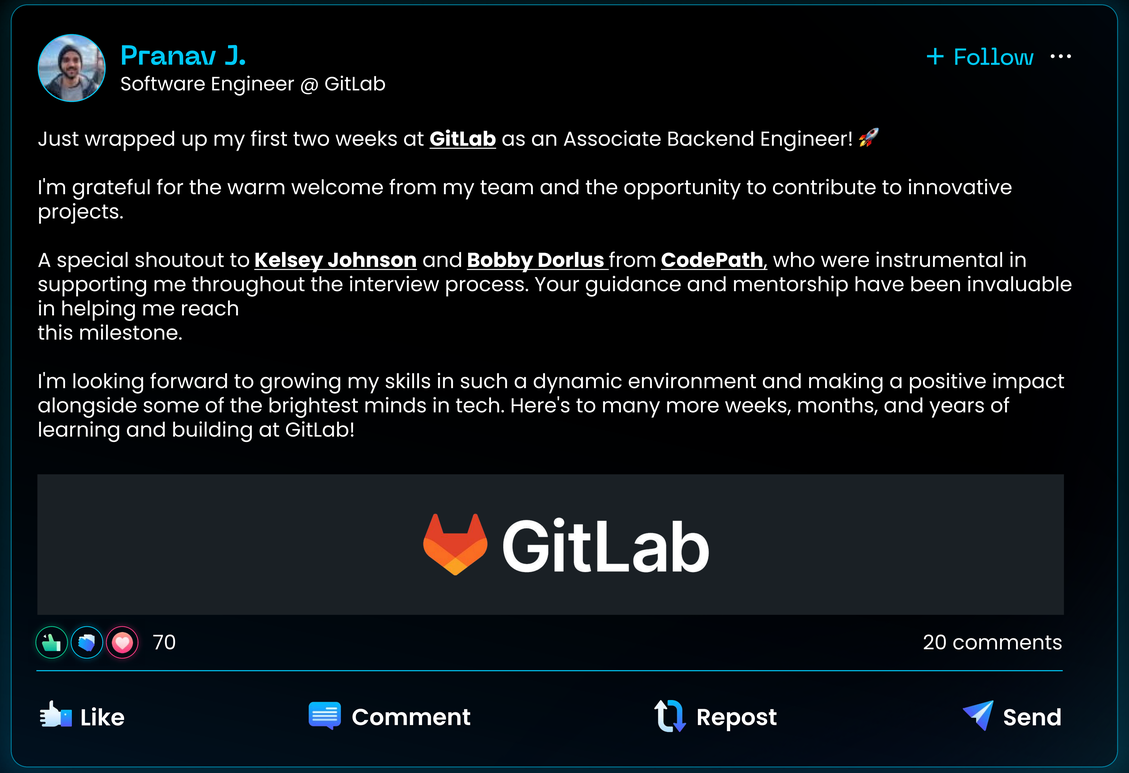

Place-Based Expansion

Maintaining a high quality of program delivery outcomes at a national scale requires building depth in local regions. In 2024, CodePath continued to strengthen our place-based partnerships with funder collaboratives and local community building efforts.

Number of Schools where CodePath is reaching 10% of CS students

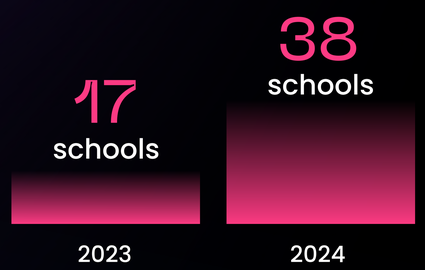

Emerging Engineers Summit

4,600+ Student attendees

49 employers attended CodePath's second annual Emerging Engineers Summit in October.

Community Building

73 in-person and virtual events across **6** cities convening over **7,000** CodePath community members

CodePath is expanding our impact through a place-based regional approach that integrates with city, county and state-level workforce initiatives, aligning with policy and funding priorities to maximize economic impact, reinforcing local job pathway development.

With the growing recognition that statewide and regional integration are key drivers of workforce transformation, the CodePath place-based model provides a clear roadmap for scalable, high-impact solutions that drive economic mobility.

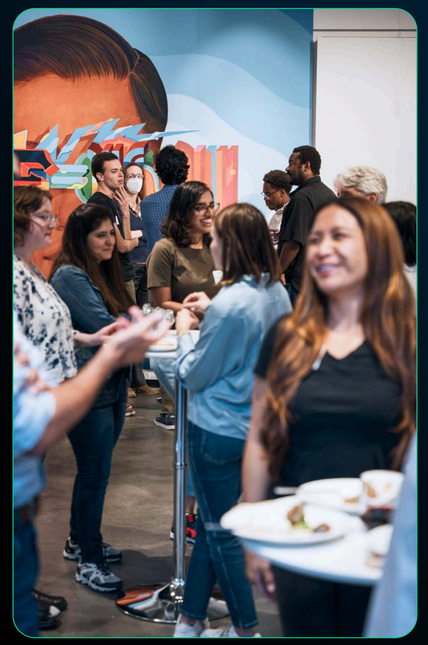

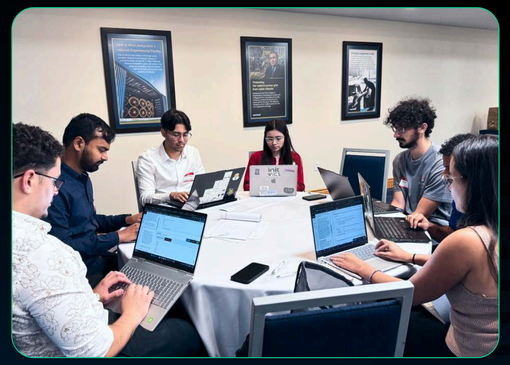

"CodePath provides Georgia State University students with invaluable opportunities to develop the skills and experience needed to gain a competitive edge in the tech industry. This partnership reflects the university's strategic vision of empowering students to reach their full potential by enhancing their career readiness and expanding access to high-quality education. Through offerings like technical interview preparation, web development courses, and the E3 Scholars program, CodePath equips our students with the tools to thrive in competitive job markets and launch impactful careers."

Cynthia Y. Lester, Ph.D.
Associate Provost for
Strategic Initiatives,
Georgia State University

COMCAST workday. amazon Georgia State University | PERIMETER COLLEGE

The Road Ahead

Building on momentum, CodePath is actively expanding in Maryland, Washington, North Carolina, and Washington, D.C., with future plans to scale to New York, Texas, California, and beyond.

By Fall 2028, in **Charlotte** alone, CodePath will be enrolling and serving **2,000 local students a year.** With 80% of students achieving technical internships and full-time employment and an average first-year salary of $92,500, this expansion will generate an estimated **$310 million** in new, cumulative first-year earnings by 2028—a transformational boost for the local economy.

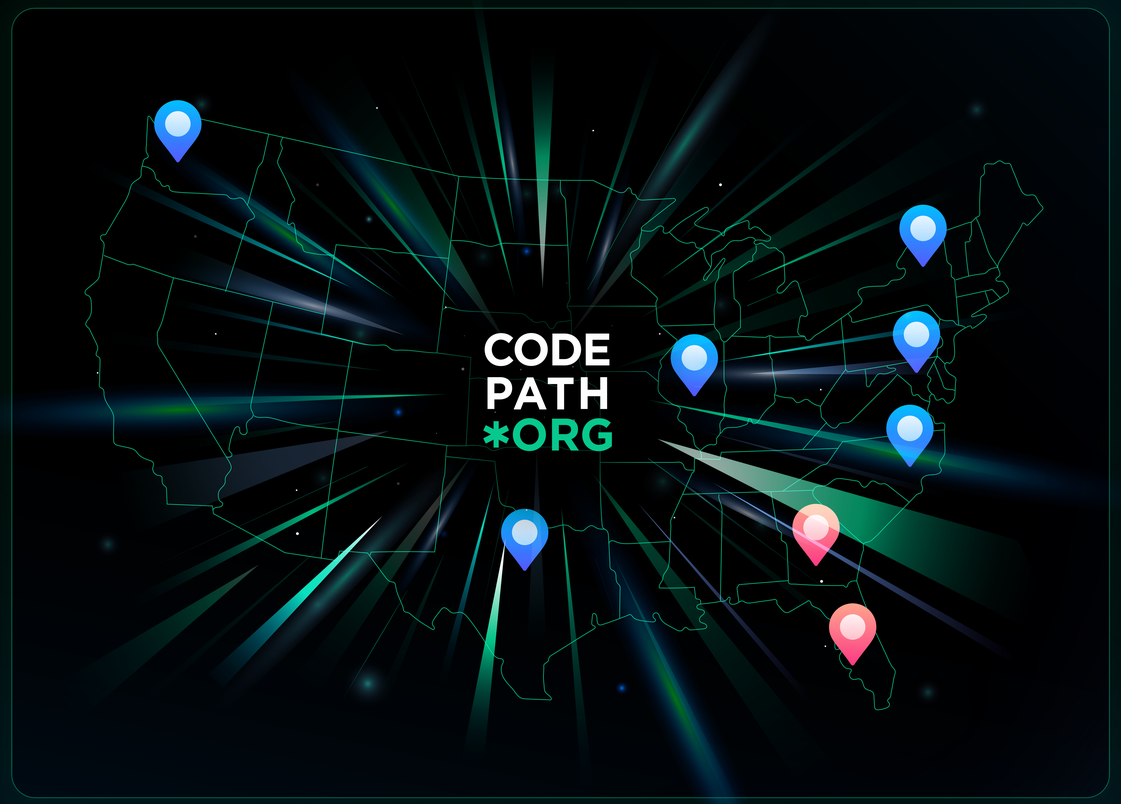

Regional Spotlights: Deep Integration, Transformative Impact

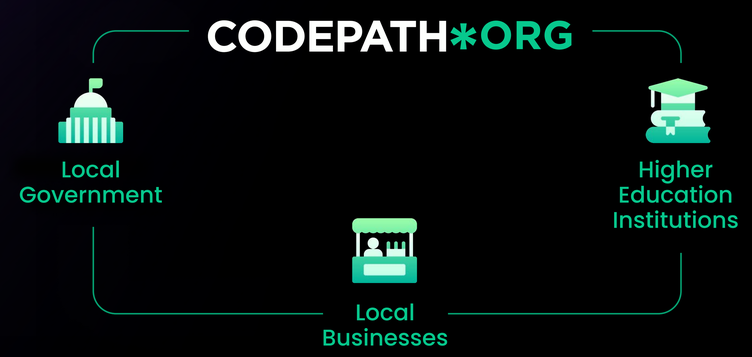

Atlanta, Georgia

CodePath's work in Atlanta is rooted in powerful partnerships with **Comcast, Georgia State University (GSU) / Perimeter**, and additional partners like **Amazon, Workday, and Intuit**, all aligned to close achievement gaps in tech and embed industry-informed learning into the classroom.

2024 Highlights

120% YoY growth to **530 students** completed courses

5 → 11 for-credit courses **secured for 2025**

40% ↑ in course applications (2023–2024)

70% ↑ in enrollments (2023-2024)

100% ↑ year over year growth in course completers

CodePath is supporting GSU's Beyond College to Career and Student Success 2.0 strategic plan pillars

Endorsed by Atlanta's mayor as a regional workforce driver

"Through our collaboration with CodePath, FIU students have gained access to technical interview preparation and specialized computer science courses, significantly enhancing their competitiveness. With tailored career support, this partnership has enabled students to launch their careers—connecting them to internships and directly to full-time opportunities—demonstrating the transformative impact of intentional, industry-aligned training."

Bridgette Cram
Vice President, Academic Affairs: Student Success Operations and Integrated Planning

South Florida

Launched with catalytic funding from the **Knight Foundation**, CodePath's South Florida footprint now spans **FIU, MDC, FMU, and FAU**, with growing momentum through partnerships with **JPMorgan Chase, BNY, UKG**, and others.

2024 Highlights

16% reaching 16% **of all CS students** in South Florida

2 → 10 for-credit courses **secured for 2025**

79% **increase** in course completers between 2023 and 2024

$333.6M projected in additional earnings by South Florida CodePath alumni **over 15 years**

mayoral endorsement supporting regional growth

Thank you to our supporters

Leading Partners

The Studio @ Blue Meridian

Comcast

Google

John S. and James L. Knight Foundation

Ballmer Group

The PwC Foundation

Ascendium Education Group

Lockheed Martin

New Profit

ICONIQ Impact's Education & Economic Mobility Co-Lab

Okta For Good Fund, a fund of Tides Foundation

Salesforce

Comic Relief US

Meta

Amazon

Robin Hood

Champions

JPMorganChase

Thrive Scholars

Microsoft

Kyndryl Foundation

Cognizant

Pluralsight ONE Fund

Reboot Representation

The Hearst Foundations

SHEIN Group

The Capital One Fund, a fund of Tides Foundation

The GitLab Foundation

Program Partners

Amway

Andreessen Horowitz

ASRC Federal

athenahealth

Base10

Bentley Systems

Bloomberg

Charles and Angela Sunderland Fund

Docusign

Douglas C. Borchard and Barbara G. Talcott Fund

Frederic Kerrest

Gabriel Aul

George Preudhomme

Haackayama Giving Fund

Intuit

Jason Green + Greenbridge Foundation

Jules Walter

LinkedIn

Mutual of Omaha

NetApp

Netflix

New Relic

Palo Alto Networks

Panasonic Foundation

Pfizer

Rukmini Iyer

Splunk, a Cisco Company

The Opportunity Network

UKG (Ultimate Kronos Group)

Universal Music Group

Vladimir Fedorov

Warner Bros. Discovery

Workday

Y Combinator

Zoom

College and University Partners

"The Computer Science department at UTSA is delighted to partner with CodePath to provide our students with the essential co-curricular job skills that CodePath specializes in. I am looking forward to deepening our partnership and ensuring that all of our students have the opportunity to develop technical interview skills as part of their undergraduate careers."

Dr. Fred Martin
Professor and Chair,
Computer Science, University of Texas at San Antonio

Alabama A&M University
Bakersfield College
Benjamin Franklin Institute of Technology
Bowie State University
Brown University
California Polytechnic State University *San Luis Obispo*
California State Polytechnic University *Pomona*
California State University *Chico*
California State University *Dominguez Hills*
California State University *East Bay*
California State University *Fullerton*
California State University *Long Beach*
California State University *Monterey Bay*
California State University *Sacramento*
California State University *San Bernardino*
California State University *San Marcos*
Calvin University
Carleton College
Carnegie Mellon University
Claremont McKenna College
Clark Atlanta University
Clayton State University
College of Southern Nevada
College of William and Mary
Columbia University
Cornell University
CUNY *Baruch College*
CUNY *Brooklyn College*
CUNY *City College of New York*
CUNY *College of Staten Island*
CUNY *Hunter College*
CUNY *John Jay College of Criminal Justice*
CUNY *Lehman College*
CUNY *Macaulay Honors College*
CUNY *Queens College*
CUNY *York College*
Dallas County Community College District
De Anza College
Delaware State University
Drexel University
Emory University
Farmingdale State College
Florida A&M University
Florida Atlantic University
Florida International University
Florida Memorial University
Florida State University
Fordham University
George Mason University
Georgia Institute of Technology
Georgia Perimeter College
Georgia Southern University
Georgia State University
Hampton University
Hartnell College
Hofstra University
Howard University
Illinois Institute of Technology
Johns Hopkins University
Kennesaw State University
Lehigh University
Long Island University
Loyola University Maryland
Merritt College
Miami Dade College
Michigan State University
Minerva University
Mississippi State University
Morehouse College
Morgan State University
New Jersey City University
New Jersey Institute of Technology
New York Institute of Technology
New York University
North Carolina A&T State University
North Carolina State University
Northeastern Illinois University
Northeastern University
Northeastern University *Khoury College of Computer Sciences*
Northern Virginia Community College
Northwestern University
Oregon State University
Pace University
Perimeter College
Purdue University
Quinnipiac University
Rochester Institute of Technology
Rutgers *The State University of New Jersey*
Rutgers University *New Brunswick*
Rutgers University *Newark*
San Diego State University
Simmons University
Southern University and A&M College
Spelman College
St. Ambrose University
Stanford University
Stetson University
Stony Brook University
SUNY *Binghamton*
SUNY *New Paltz*
SUNY *University at Buffalo*
Swarthmore College
Syracuse University
Temple University
Tennessee State University
Texas A&M University *College Station*
Texas A&M University *Kingsville*
Texas A&M University *San Antonio*
Texas State University
The Ohio State University
The University of Tampa
Towson University
Truman State University
University of Arizona
University of California *Berkeley*
University of California *Davis*
University of California *Irvine*
University of California *Los Angeles*
University of California *Merced*
University of California *Riverside*
University of California *San Diego*
University of California *Santa Cruz*
University of Chicago
University of Florida *Gainesville*
University of Houston *Downtown*
University of Illinois *Chicago*
University of Illinois *Urbana Champaign*
University of Maryland *Baltimore County*
University of Maryland *College Park*
University of Maryland *Global Campus*
University of Massachusetts *Boston*
University of Michigan *Ann Arbor*
University of Minnesota *Twin Cities*
University of Nevada *Las Vegas*
University of North Carolina *Charlotte*
University of Pennsylvania
University of Puerto Rico *Rio Piedras*
University of Rochester
University of Southern California
University of Southern Mississippi
University of Texas *Arlington*
University of Texas *Austin*
University of Texas *Dallas*
University of Texas *El Paso*
University of Texas *Rio Grande Valley*
University of Texas *San Antonio*
University of the District of Columbia
University of Washington
University of Wisconsin *Madison*
Vanderbilt University
Virginia State University
Virginia Tech
Washington University in St. Louis
Wentworth Institute of Technology
Westcliff University
Western Governors University
Yeshiva University

Call to Action

We're tearing down barriers, unlocking access, and proving that talent is everywhere—so opportunity should be too. Our graduates are entering the workforce as engineers, entrepreneurs, and changemakers, rewriting the story of who belongs in tech.

At CodePath, we have an ambitious vision to scale to 100,000 students while maintaining a 60%+ internship and job placement rate, generating $5 billion in added annual earnings for CodePath graduates by 2028.

Solving this problem at scale requires **bold and strategic partners committed to transforming the future of the industry.**

Help Us Scale Our Impact

We invite funders and leaders who recognize the urgency of this challenge to join us.

If you're committed to driving real, lasting systems change, economic mobility, and measurable impact—or if you're a tech executive, engineering leader, or expert who can help shape the next generation of underestimated technical talent—we need you. Your partnership can make a powerful difference.

Hire CodePath Graduates: Direct Access to AI-Native, Top-Performing, Job-Ready Engineers

Our students train with senior engineers, intern at top companies, and rise together to become the tech leaders of tomorrow. Build your brand within our student community, fill internship and full-time roles efficiently, or co-design a technical internship program with engineering talent that is proven to be industry-ready. We offer a range of partnership options to help you scale your tech workforce.

Now is the time to act. The demand for highly skilled engineers is growing, and the industry can't afford to leave good talent behind. By investing in CodePath, you're fuelling scalable, systemic solutions that drive economic mobility, reprogram the technology workforce, and build a stronger innovation ecosystem.

We are ready to collaborate with those who share our urgency and vision. To explore partnership opportunities, contact us at development@codepath.org today.

> "I support CodePath because I want as many people as possible to have access to a career in computer science, and CodePath is opening doors for tens of thousands of people."
>
> **Maria Klawe**
> President, Math for America and former President of Harvey Mudd College

Financials

Generous support from the nation's leading philanthropists, revenue from corporate talent and training programs, and a growing number of higher education partnerships enable us to prioritize what matters most: **delivering no-cost, high-quality education to students and building impactful, affordable partnerships with higher education institutions.**

FY25 Audited Financials

Revenue	
Individual, Private, and Foundation Contributions	21,270,692
Program Service Revenue	2,961,723
Other Income	983,018
Total Revenue	**25,215,433**

Expenses	
Program Support	16,549,029
Management and General	3,220,018
Fundraising	2,884,477
Total Expenses	**22,653,524**
Change in Net Assets	**2,561,909**

Assets	
Cash and Cash Equivalents	14,911,404
Accounts and Receivable, Net	321,006
Grants Receivable	2,743,987
Investments	18,399,461
Other Current Assets	806,734
Property & Equipment	248,189
Total Assets	**37,430,781**

Liabilities	
Accounts Payable & Accrued Liabilities	921,482
Other Liabilities	2,567,456
Total Liabilities	**3,488,938**
Net Assets	**33,941,843**
Total Liabilities and Net Assets	**37,430,781**

Cost per Student: $1,848.

* This is based on the enrolled students (12,285) and the total CodePath operating budget for 2024.

Thank you